TVD-CB11

Cup base for UltraSync Wi-Fi dome camera, white

Overview

The TVD-CB11 cup base for the UltraSync Wi-Fi dome camera can be used in combination with mounting brackets TVD-PPB-W and TVD-CBW-W.

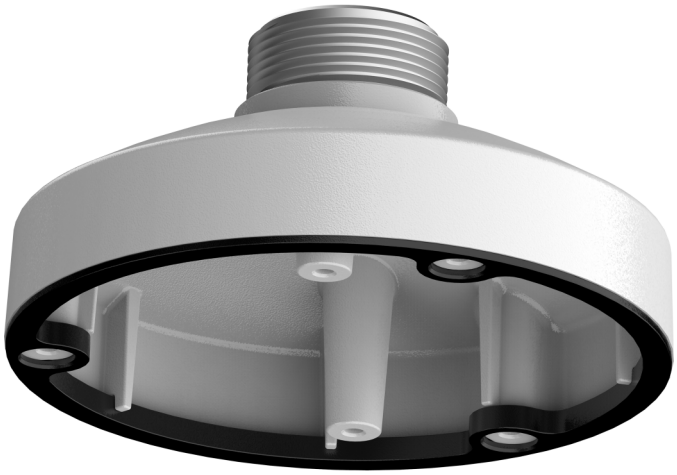

Dettagli

- Compatible with white camera brackets TVD-PPB-W, TVD-CBW-W
- For use with UltraSync Wi-Fi dome cameras TVUC-B01-0401-DOM-W

TVD-CB11

Cup base for UltraSync Wi-Fi dome camera, white

Specifiche tecniche

General

Bracket type	Kamera
Bracket mounting part	Spodek
Mount type	Vedhæng montering, Vægmontering

Physical

Physical dimensions	Ø 150 x 60 mm
Net weight	200 g
Colour	Hvid
Material	Aluminium

Environmental

Environment	Indendør, Udendørs

Prodotti compatibili

Categoria	Riferimento	Descrizione
Brackets & Mounts	TVD-CBW-W	Support mural TruVision compatible avec les socles TVD-CBx-W, blanc.
Brackets & Mounts	TVD-PPB-W	Support de fixation pour montage au plafond TruVision pour TVD-CBx, TVF-CBM, blanc.
Camera	TVUC-B01-0401-DOM-W	Caméra dôme UltraSync Wi-Fi, 4MP, IR 30m, Wi-Fi, 2,8mm, IP66, audio, mémoire SD 32Go, blanche.

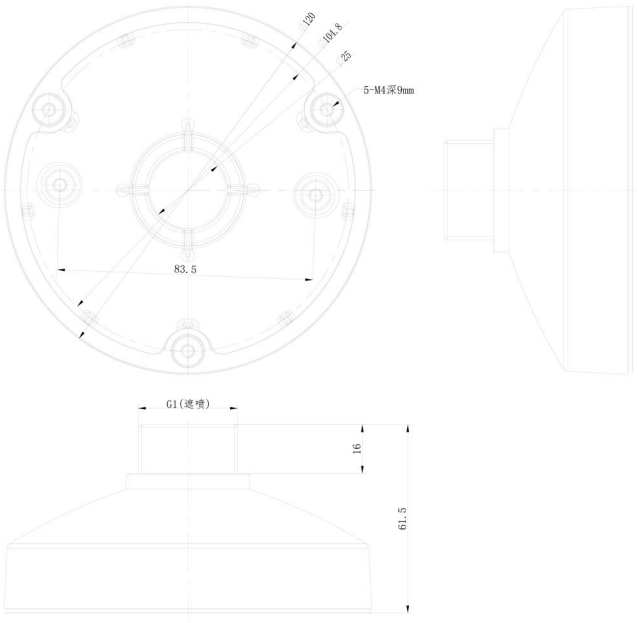

In quanto azienda in continua innovazione, Kidde Global Solutions si riserva il diritto di modificare le specifiche del prodotto senza preavviso. Per avere informazioni sempre aggiornate, visita it.firesecurityproducts.com online o contatta il tuo riferimento commerciale.

Last updated on 12 November 2026 - 18:57