FE570

Universal dörrhållarmagnet, 400 mm, justerbar 490N hållkraft till golvmontage med dörrstängningsknapp

General

The FE570 is a universal, adjustable door-magnet.

A magnet for all occasions

The FE500 series door holding magnets are the result of years of specialised development. Rated at just 1.5 W @ 24VDC, these powerful magnets pack a holding power of 490N. All magnets have a spring-loaded pin to ensure ejection
against remnant magnetism.

Application friendly

The FE500 series offer cost effective solutions without sacrificing performance. Reinforced aluminium gives it a smart look and rugged endurance, whilst the reinforced wall mount aluminium extensions allow covering of installation between the door and the wall. Keeper plates are not supplied with the magnet and can be ordered seperately according the application.

Installer friendly

For practical ease of installation, all units are complete with electrical terminations. Protection diodes prevent
electromagnetic pulses and provide reverse polarity protection, as well as speeds up installation. The mountings are predrilled in a practical, standard format for rapid mounting.

Approvals

All models are VdS approved.

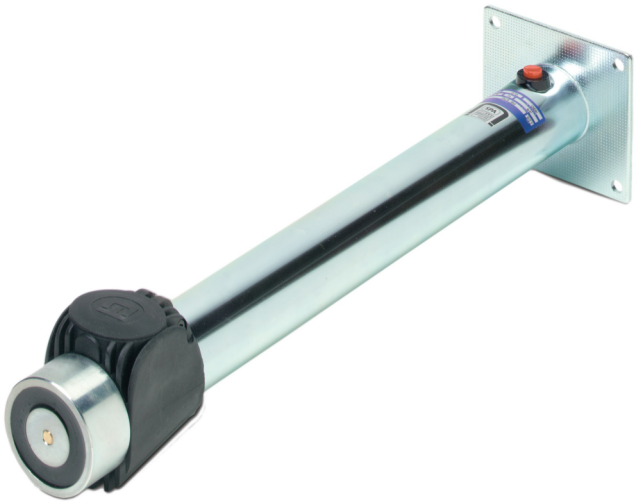

Detaljer

- Strong body
- Floor mounting
- 490N holding force
- Push-off pin
- No remanent magnetism
- Low power - 1.5 W
- Reverse polarity protection
- VDS approval

FE570

Universal dörrhållarmagnet, 400 mm, justerbar 490N hållkraft till golvmontage med dörrstängningsknapp

Tekniska specifikationer

General

Release button	Yes

Electrical

Power supply type	24 VDC

Regulatory

Certification	VdS

Kompatibla produkter

Kategori	Referens	Beskrivning
Door Holders	FE527	Ankarplatta, standard, platt i rostfritt stål för FE500-serien
Door Holders	FE529	Ankarplatta, vridbar 120°, storlek (OxD) 55x50 mm

KIDDE GLOBAL SOLUTIONS

Kidde Global Solutions förbehåller sig rätten att ändra produktspecifikationer utan föregående meddelande. För de senaste produktspecifikationerna, besök se.firesecurityproducts.com online eller kontakta din försäljningsrepresentant.

Last updated on 12 November 2026 - 18:57