MLC2-DDM

Módulo SFP Multimodo

Product overview

The Westermo range of Small Form-factor Pluggable (SFP) transceivers covers versions suitable for 10/100 Mbit/s applications. LC connectors are used as standard due their small size.

These transceivers are verified to meet the Westermo environmental specification and can operate in a range of different Westermo products in harsh industrial applications. The transceivers are coded to allow confirmation that certified versions have been installed.

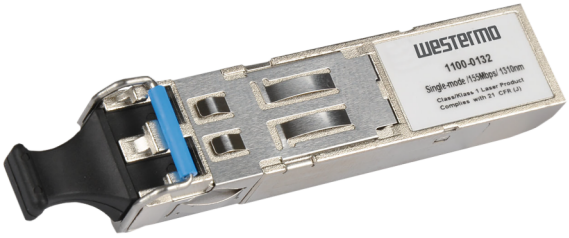

Detalhes

- Multimodo
- Velocidade de Link: 100 Mbits/s
- Distância: 2 km
- Power budget: 11 dB
- TX/RX wave lengh: 1310/1310 nm
- Conector LC

MLC2-DDM
Módulo SFP Multimodo

Especificações técnicas

Como empresa de inovação, a Kidde Global Solutions reserva o direito de alterar as especificações do produto sem aviso prévio. Para obter informações sobre as especificações mais recentes do produto, visite pt.firesecurityproducts.com online ou contate o departamento comercial.

Last updated on 12 November 2026 - 18:57